

# Apache Superset Userveview Menu Plugin

- Introduction
- Plugin Information
- Expected Outcome
- Get Started
  - Prerequisites / Assumptions
    - How to install Apache Superset (Simplified Version)
      - 1. Install a Docker Engine and Docker Compose
      - 2. Clone Superset's GitHub repository
      - 3. Launch Superset Through Docker Compose
      - 4. Log in to Superset
    - First steps to get started in Apache Superset (Debugging)
      - 1. If you are not able build the docker image
      - 2. If you are not able to login
      - 3. Try to open the dashboard in incognito to see whether the dashboard is really "public", if access is denied
      - 4. If you can open the dashboard in incognito, but cannot see the dashboard in Joget
      - 5. If public dashboard is working in Joget but protected dashboard is not working
  - Steps
    - Where to get plugin
    - How to install and use the plugin
      - Public Dashboard
      - Protected Dashboard
    - How to connect Joget data to Superset
- Apache Superset Userveview Menu Properties
  - Configure Apache Superset Dashboard Menu
- Apache Superset Dashboard Configurations
  - Configure All Dashboard to be Public
  - Configure Specific Dashboard to be Public
  - Configure Superset User Role
  - Configure Roles for Superset Dashboard Embedded Mode
  - Retrieve Superset Dashboard Embed ID
  - Customising Options for Superset Dashboard before Render
  - Disabling CSRF protection
  - Disabling Talisman
- Source Code and Plugin Download
- Related Links

## Introduction

The **Apache Superset Userveview Menu** plugin is used to integrate Apache Superset dashboards into Joget DX Userveview Menu. User can choose to embed their dashboard in either public or protected. Customisation options can be configured to show or hide before rendering the dashboard.

This plugin is created with the use of [Superset Embedded SDK](#) to embed the Superset dashboards into Joget DX.

This plugin source code and jar is available in JogetOSS repository at <https://github.com/jogetoss/superset-menu>.

## Plugin Information

Plugins Available in the Bundle:

1. Apache Superset Userveview Menu

This plugin bundle is compatible with Joget DX 8.

## Expected Outcome

Able to display an Apache Superset dashboard in Joget Userveview Menu as shown in Figure 1.

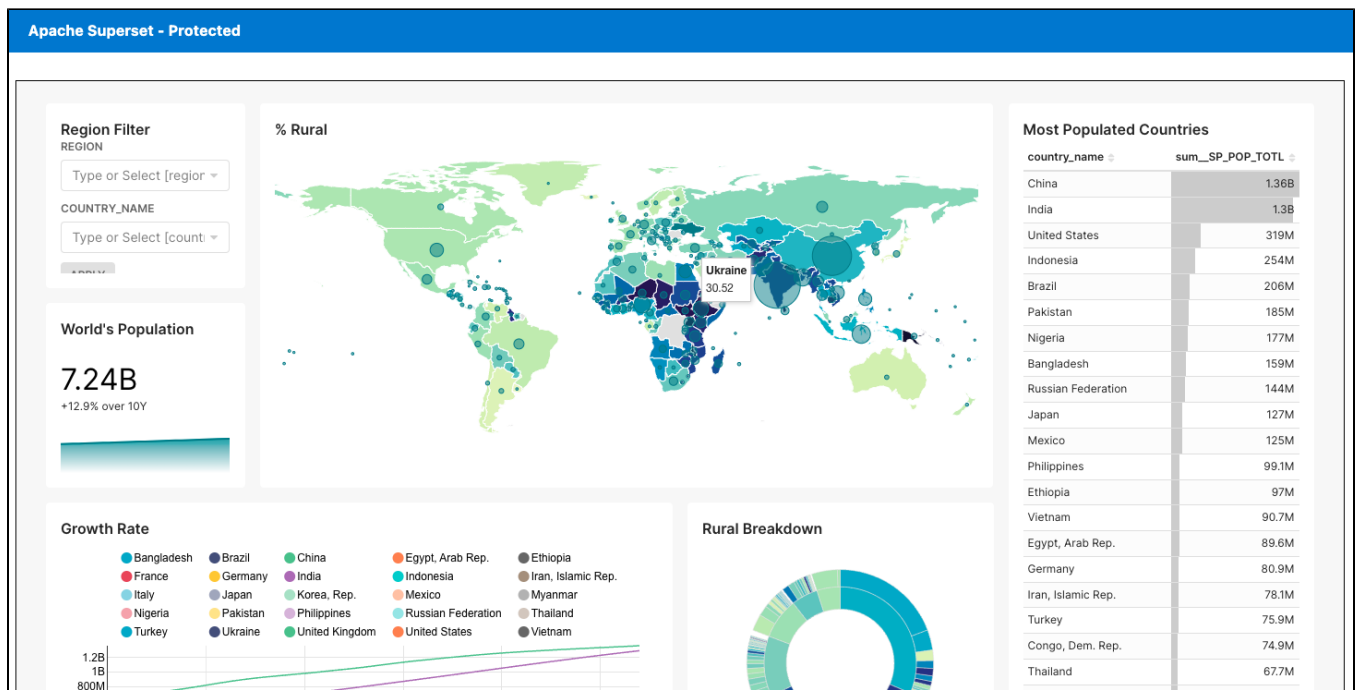

Figure 1: A dashboard from Apache Superset displayed in userview menu

## Get Started

### Prerequisites / Assumptions

Before proceeding, make sure you have the following prerequisites:

- Docker installed on your system
- Basic familiarity with Docker Compose
- Familiarity with Apache Superset

Please follow the link to setup Apache Superset using Docker: <https://superset.apache.org/docs/installation/installing-superset-using-docker-compose/>.

If you wish to use other means other than Docker to setup Apache Superset, please dive into their documentation under Installation and Configuration for more details.

### How to install Apache Superset (Simplified Version)

#### 1. Install a Docker Engine and Docker Compose

#### 2. Clone Superset's GitHub repository

```
git clone https://github.com/apache/superset.git
```

#### 3. Launch Superset Through Docker Compose

Enter the "superset" folder

```
cd superset
```

Run in development mode using the following code:

```
docker compose up
```

In docker, you can see that the **superset** container is running:

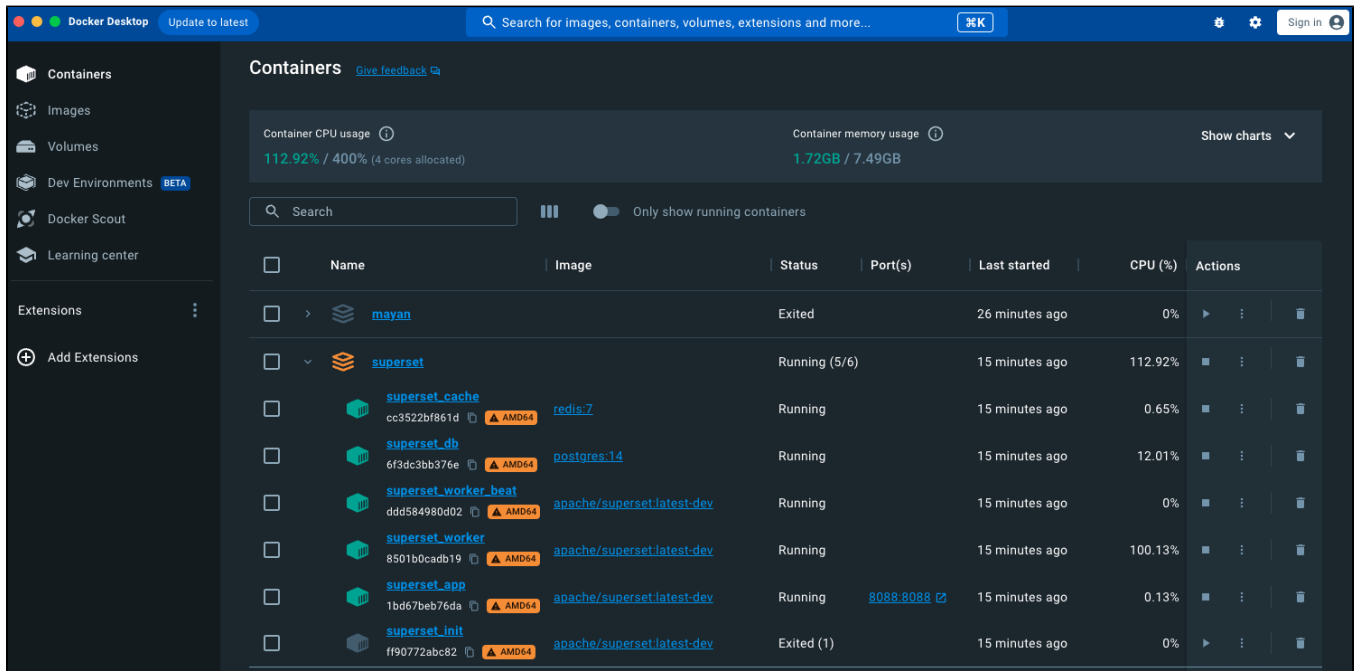

Figure 2: Docker Superset Container Running

You will need to wait a short while for all the containers to initialise and run around 5-10 minutes. After everything is done, you will be able to login and see the landing page.

#### 4. Log in to Superset

Wait for a short while, after that you can launch <http://localhost:8088/> which is the default hosting location, and you can see the following login page.

Username "admin", password "admin" will be the default user credentials.

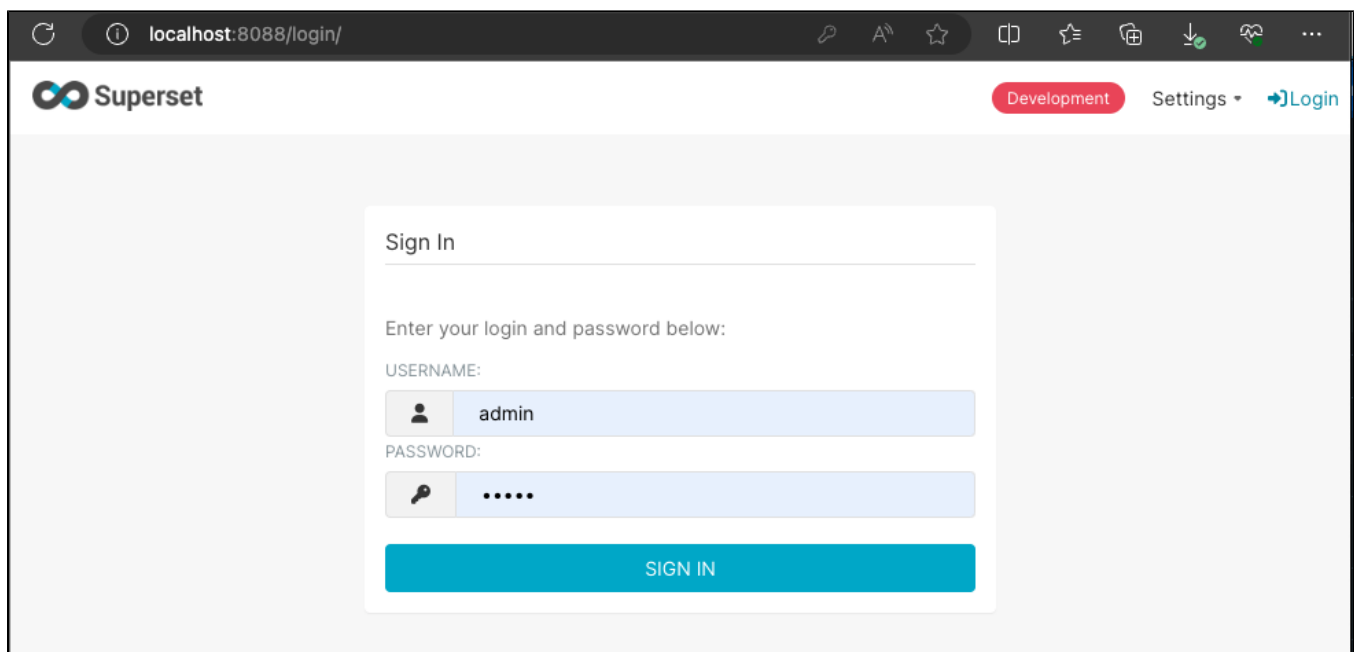

Figure 3: Hosting Apache Superset Locally

After logging in, this will be the main page of superset.

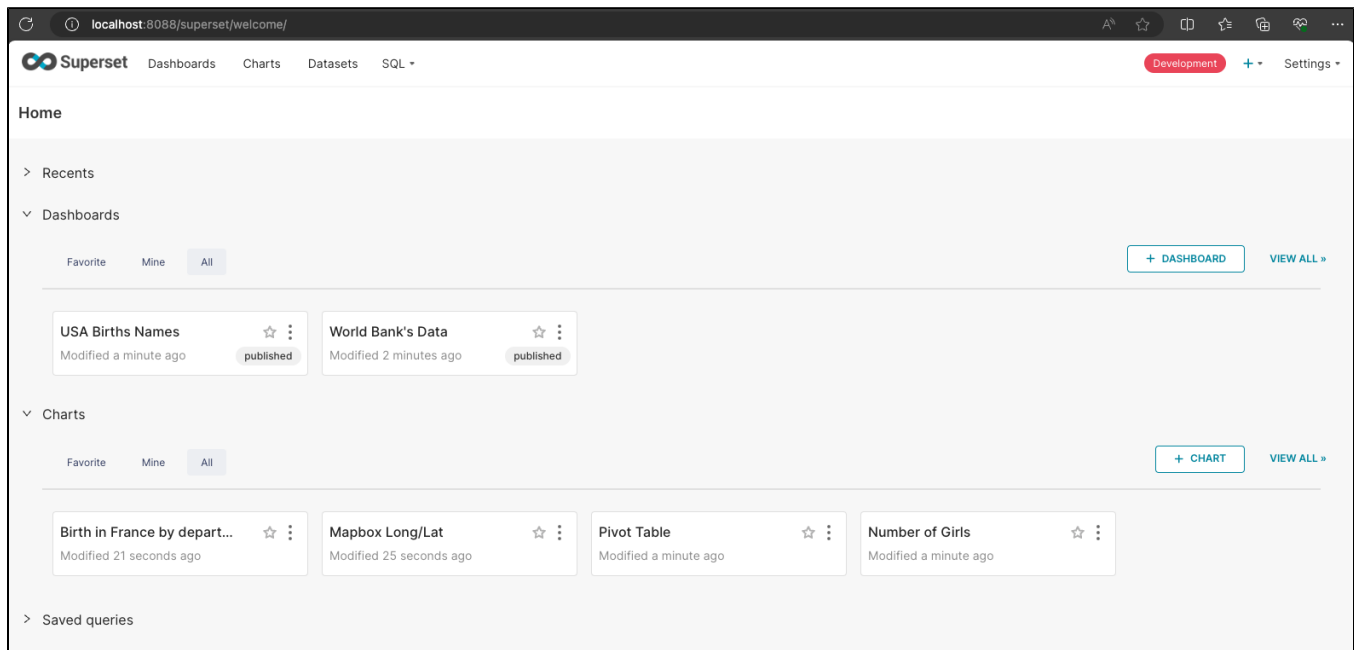

Figure 4: Landing page of Superset

## First steps to get started in Apache Superset (Debugging)

### 1. If you are not able build the docker image

Related to Mac Apple Silicon, refer to [Docker startup on Apple Silicon · Issue #25434 · apache/superset \(github.com\)](#)

If you want to clear everything and start afresh, use the following code to delete the container and the image. Also check if there are unused volumes, manually delete them from docker if necessary.

```
docker-compose down && docker image prune -a
docker builder prune
```

## 2. If you are not able to login

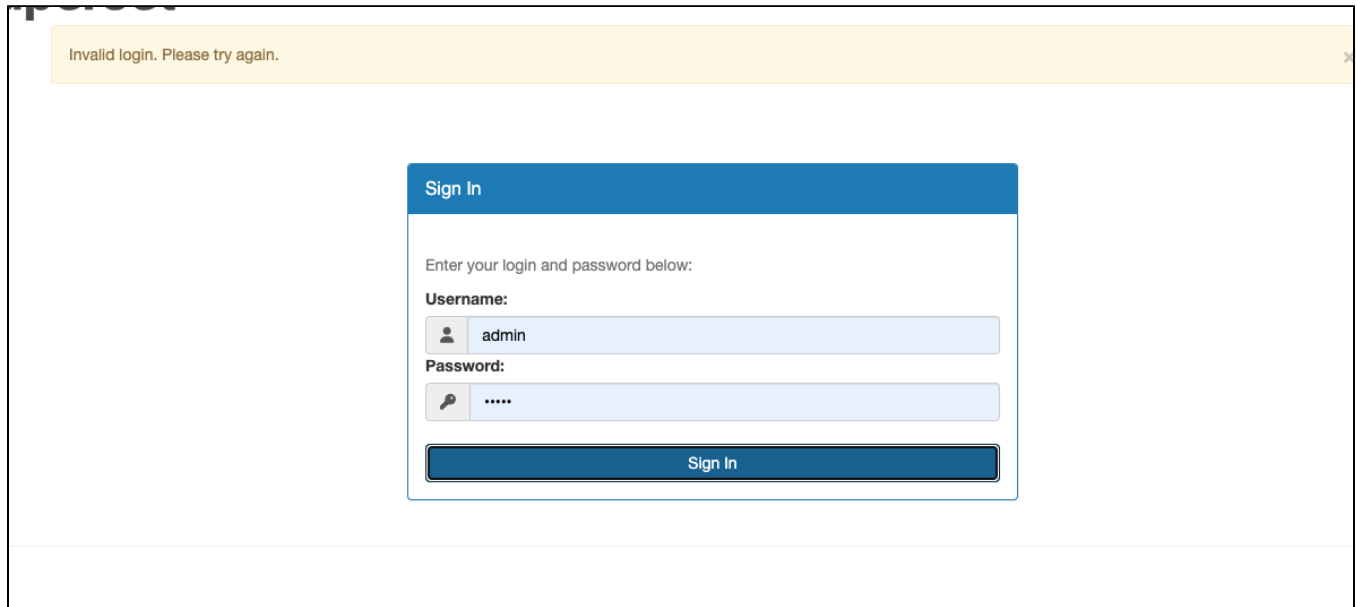

Figure 5: Invalid Login

You might need to run following command to setup username and password manually:

```
docker-compose exec superset bash docker/docker-init.sh
```

## 3. Try to open the dashboard in incognito to see whether the dashboard is really "public", if access is denied

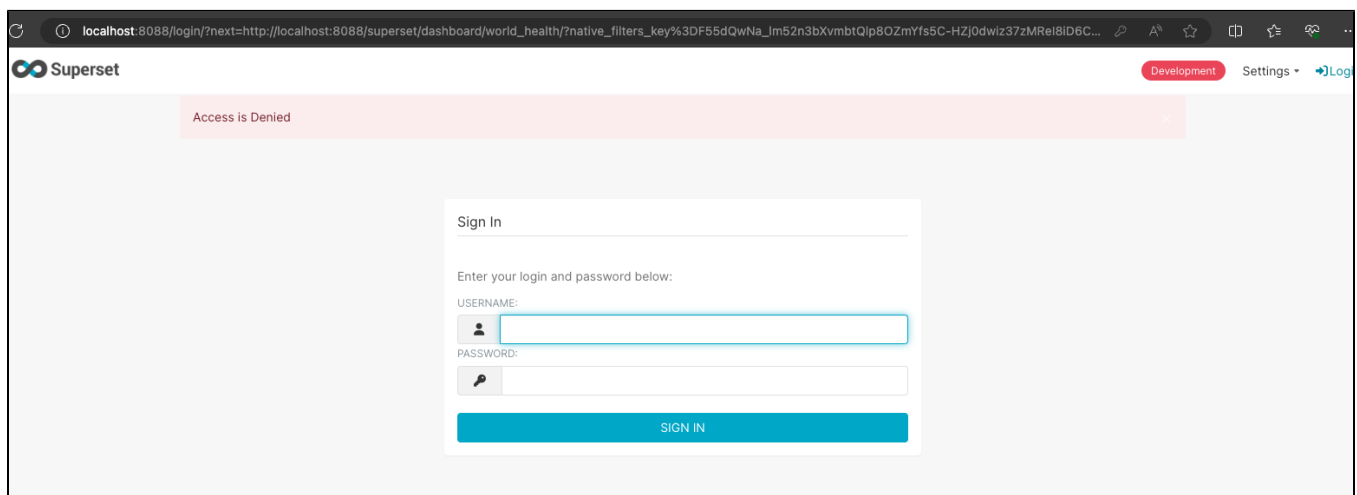

Figure 6: Access is Denied

Try adding the permissions as shown in [Configure All Dashboard to be Public](#).

4. If you can open the dashboard in incognito, but cannot see the dashboard in Joget

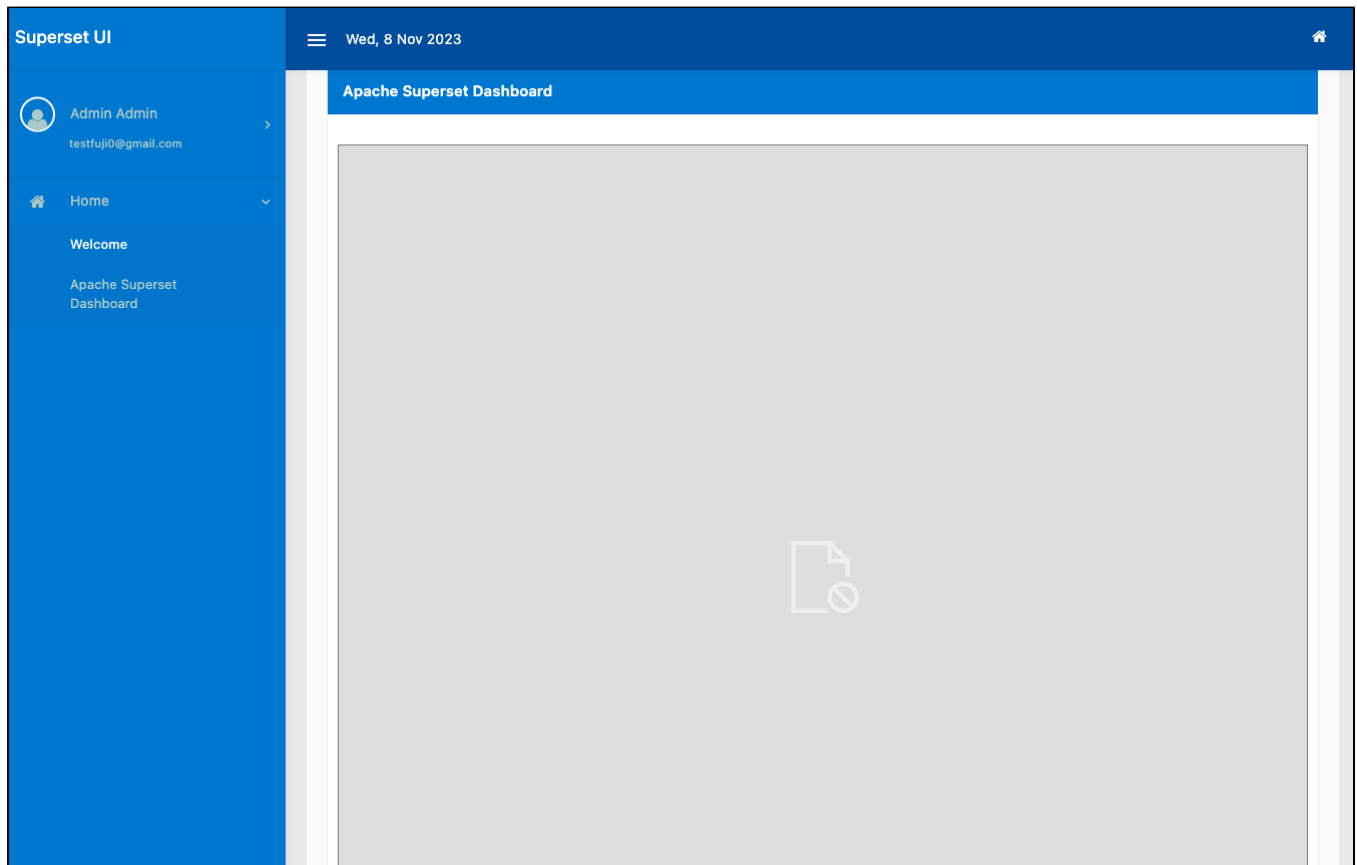

Figure 7: Cannot load Public Superset Dashboard in Joget

Try following [Disabling Talisman](#). [Source: [node.js - Problem with Superset dashboard embedding in web app - Stack Overflow](#)]

5. If public dashboard is working in Joget but protected dashboard is not working

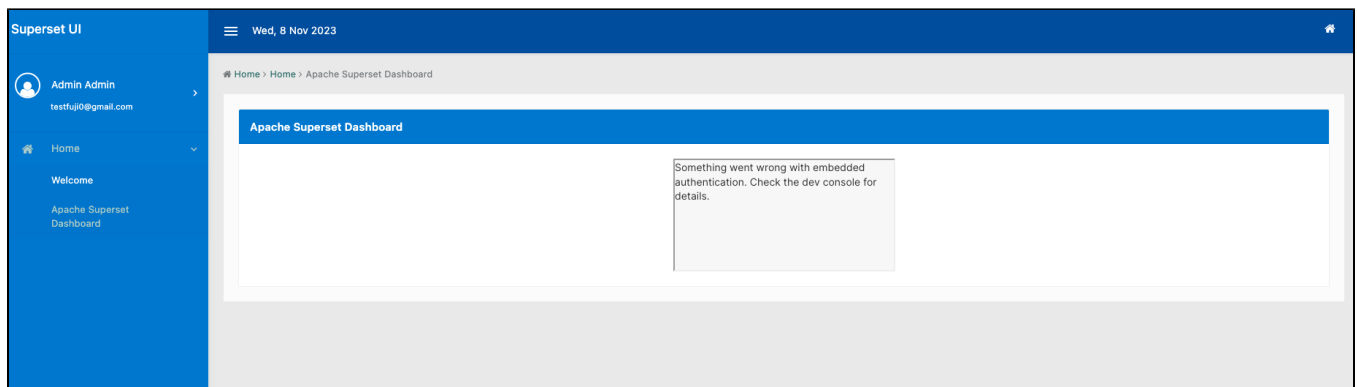

Figure 8: Cannot load Protected Superset Dashboard in Joget

There might be a problem regarding the CSRF session token issue. Below is Joget tomcat log.

```
ted error."}}}}}}
INFO 08 Nov 2023 19:51:35 org.joget.marketplace.SupersetMenu - {"errors": [{"message": "400 Bad Request: The CSRF session token is missing.", "error_type": "GENERIC_BACKEND_ERROR", "level": "error", "extra": {"issue_codes": [{"code": 1011, "message": "Issue 1011 - Superset encountered an unexpected error."}]}]}
INFO 08 Nov 2023 19:52:09 org.joget.marketplace.SupersetMenu - guestToken: eyJ0eXAiOiJKV1QiLCJhbGc
```

Figure 9: CSRF session token missing

Try following [Disabling CSRF protection](#).

## Steps

### Where to get plugin

Please refer to [Source Code and Plugin Download](#).

### How to install and use the plugin

1. In Joget, go to UI Builder. Under Marketplace section, drag the Apache Superset Usvewiew Menu into the UI.

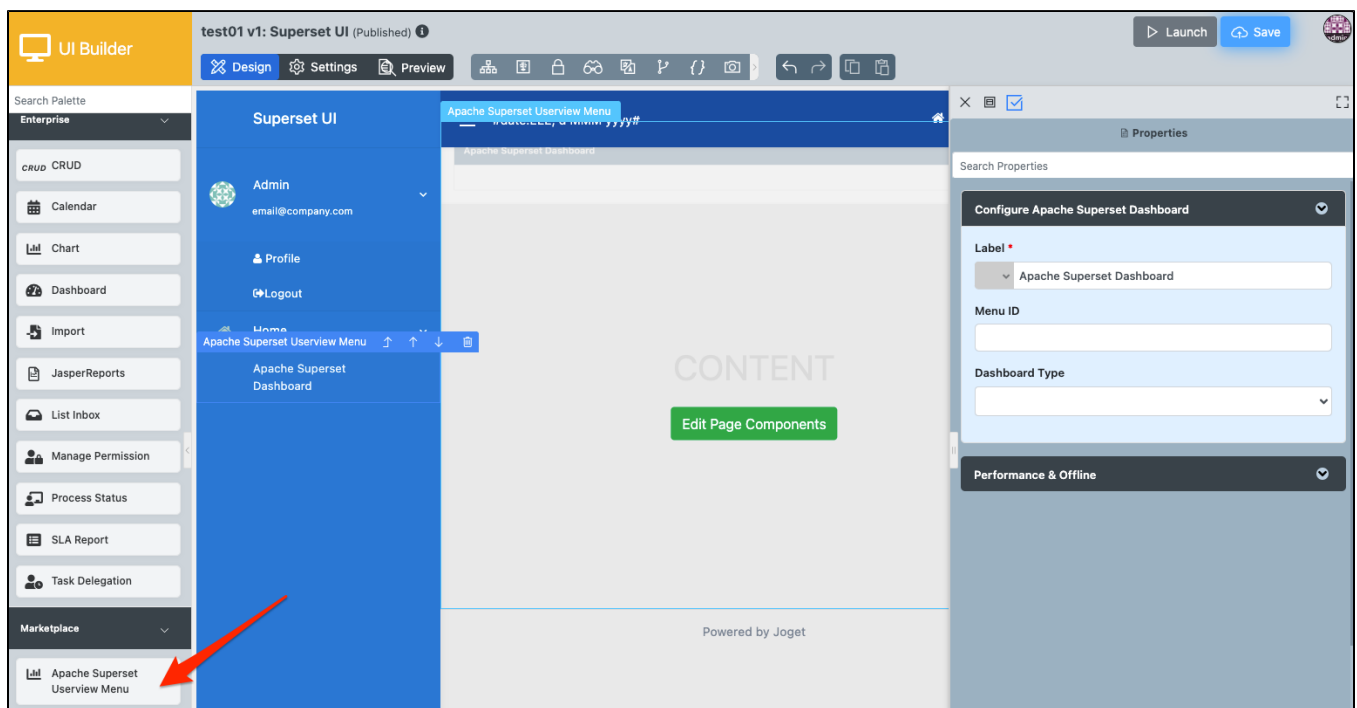

Figure 10: UI Builder

2. Fill in all the plugin configuration properties by referring to [Apache Superset Usvewiew Menu Properties](#).

For different dashboard types, refer to [Public Dashboard](#) and [Protected Dashboard](#).

### Public Dashboard

1. For public dashboard, please follow [Configure All Dashboard to be Public](#) or [Configure Specific Dashboard to be Public](#) to configure the Public role. Make sure you can see your dashboard in incognito mode (without logging into superset). Copy the URL.

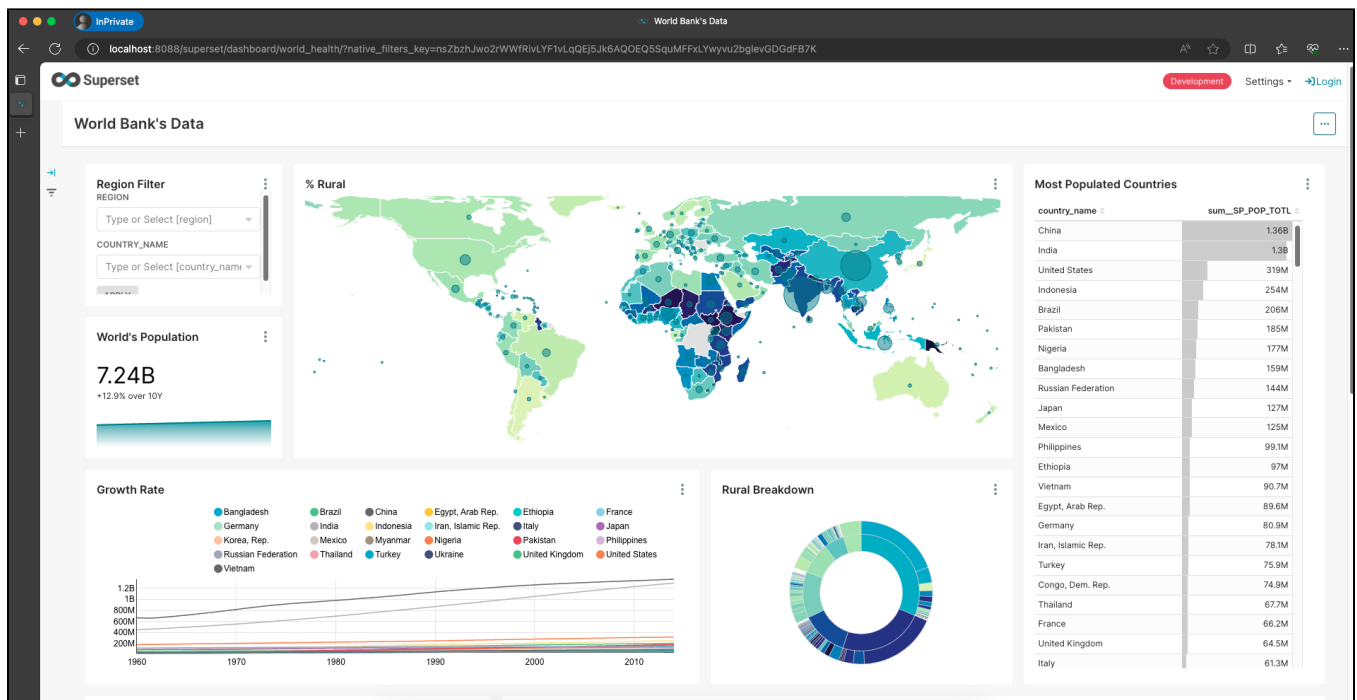

Figure 11: Apache Superset Public Dashboard

2. Paste the URL in the Dashboard URL for Public Dashboard Type.

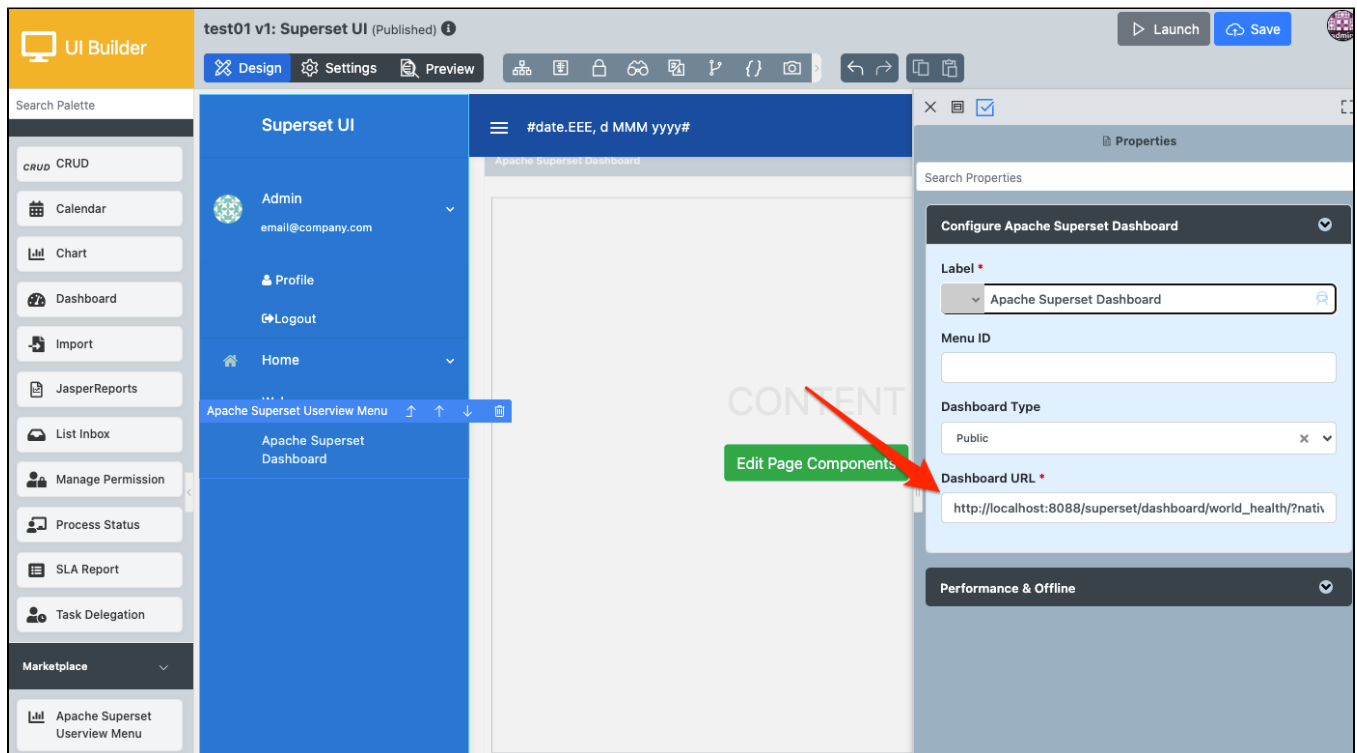

Figure 12: Apache Superset Public Dashboard Configurations

3. Save and run in UI. You will be able to see the Apache Superset Public Dashboard.

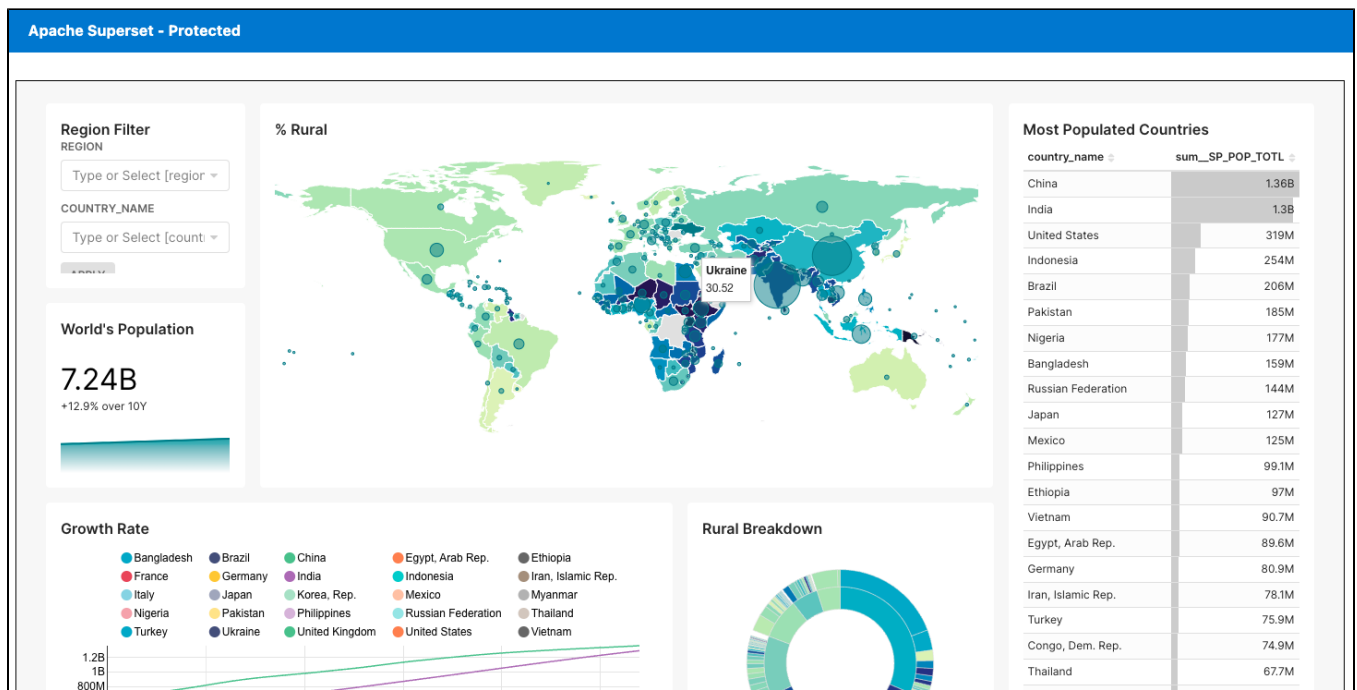

Figure 13: Apache Superset Public Dashboard shown

## Protected Dashboard

- For protected dashboards, you can use admin user for the Superset Username and Password if you want to save the hassle of creating a new user. If you wish to create a user with limited permissions, please refer to [Configure Superset User Role](#).

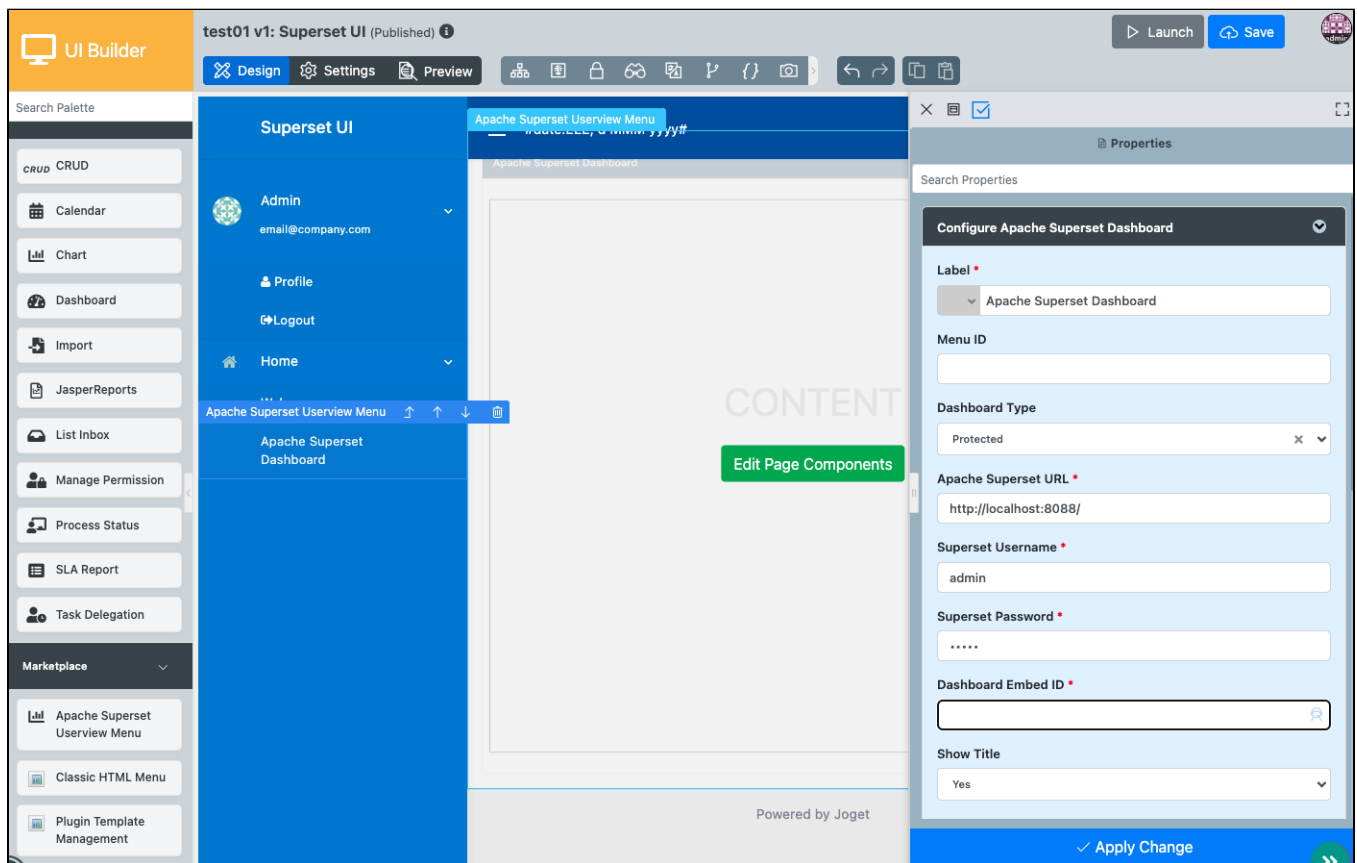

Figure 14: Apache Superset Protected Dashboard Configurations

2. To use embed mode, make sure you refer to [Configure Roles for Superset Dashboard Embedded Mode](#) to have the necessary Guest Role permissions.

3. Obtain the dashboard embed ID after you have done the steps in [Retrieve Superset Dashboard Embed ID](#)

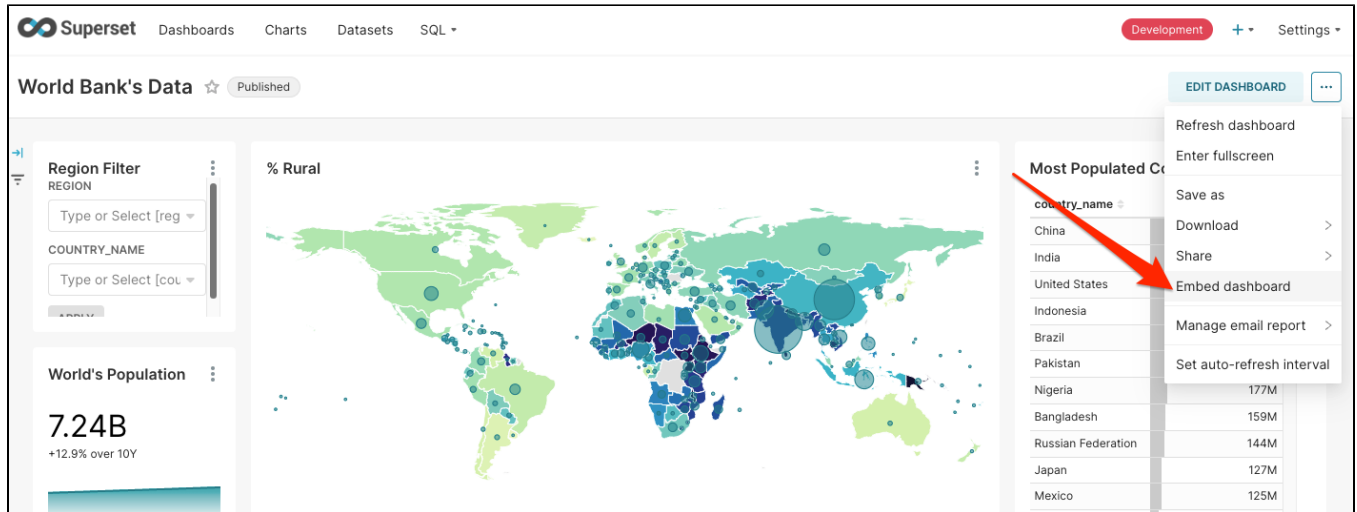

Figure 15: Apache Superset Protected Dashboard Embed ID

4. Paste the embed ID in Dashboard Embed ID. Save and run the UI.

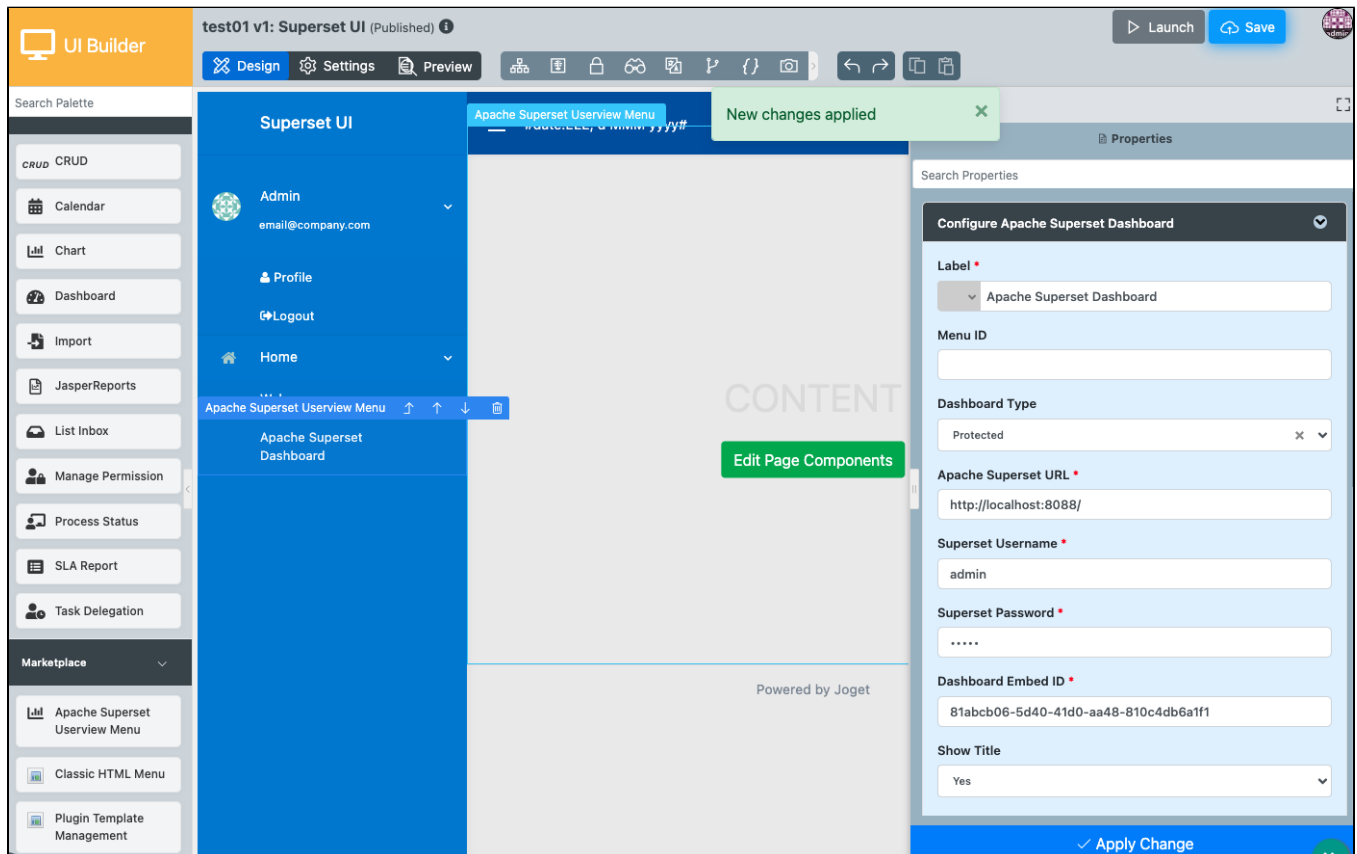

Figure 16: Apache Superset Protected Dashboard Configurations Save

5. Save and run in UI. You will be able to see the Apache Superset Protected Dashboard.

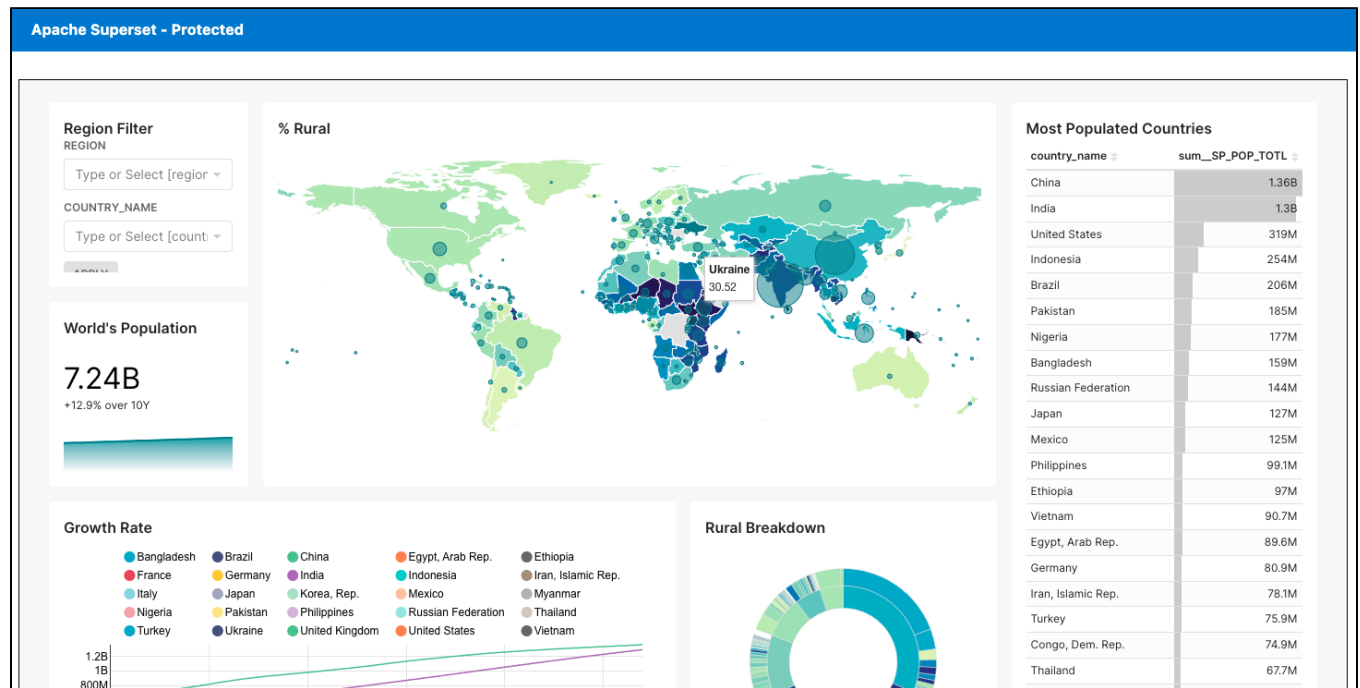

Figure 17: Apache Superset Protected Dashboard shown

## How to connect Joget data to Superset

1. In Superset, go to Database Connections if you have not linked your Joget database to Superset.

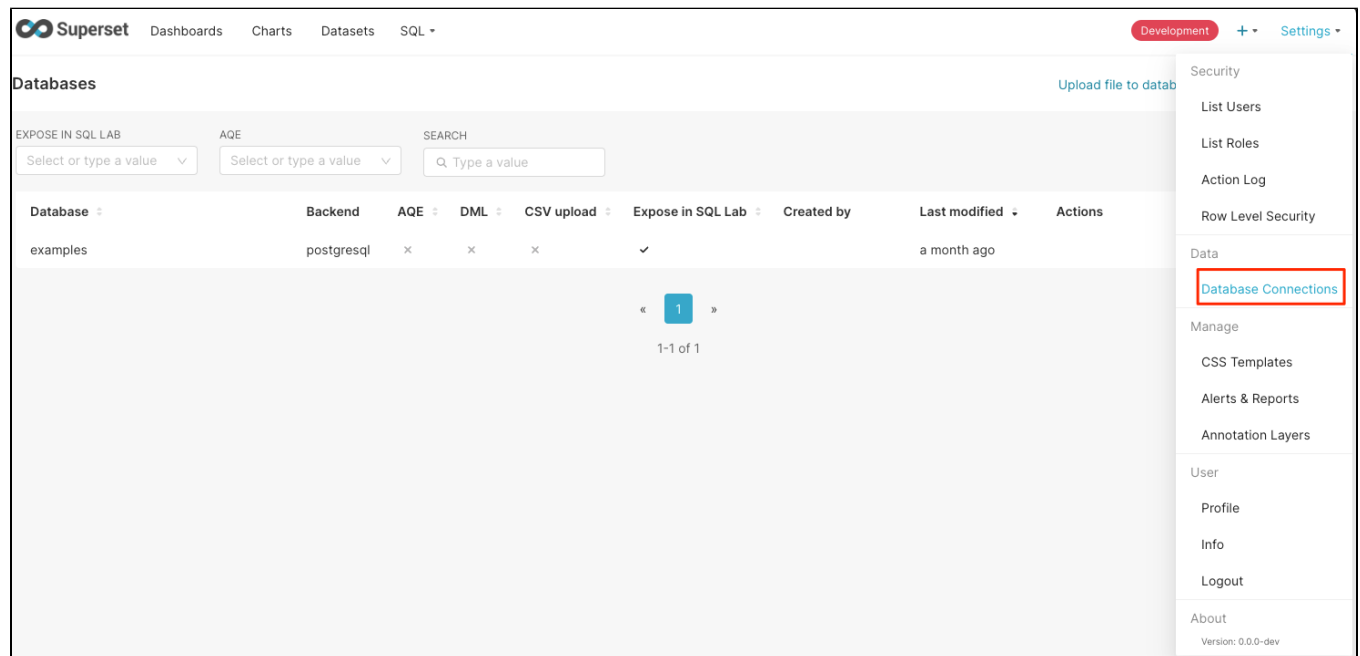

Figure 18: Apache Superset Database Connections

2. Go to **+Database** on the top right to add your Joget database connection.

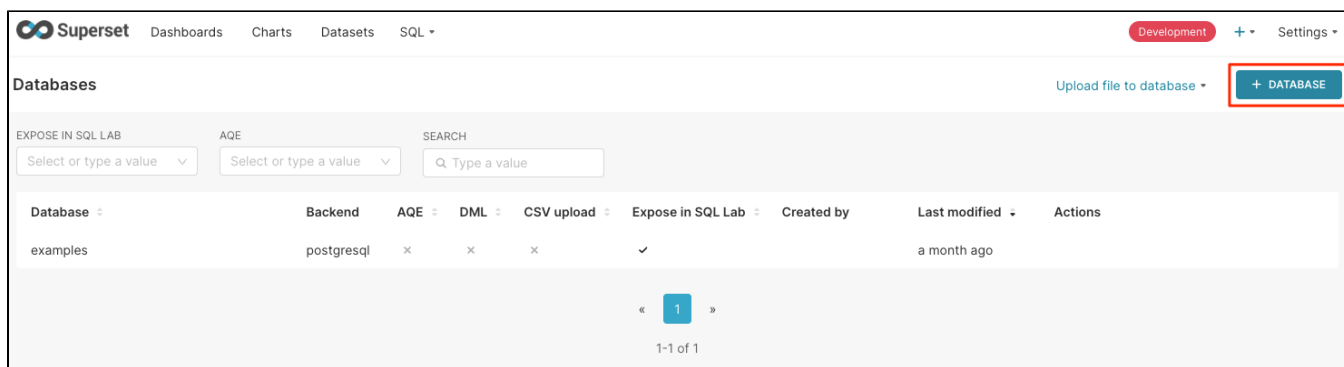

Figure 19: Apache Superset add database

3. Connect your database. For this demo, I use MySQL as the database.

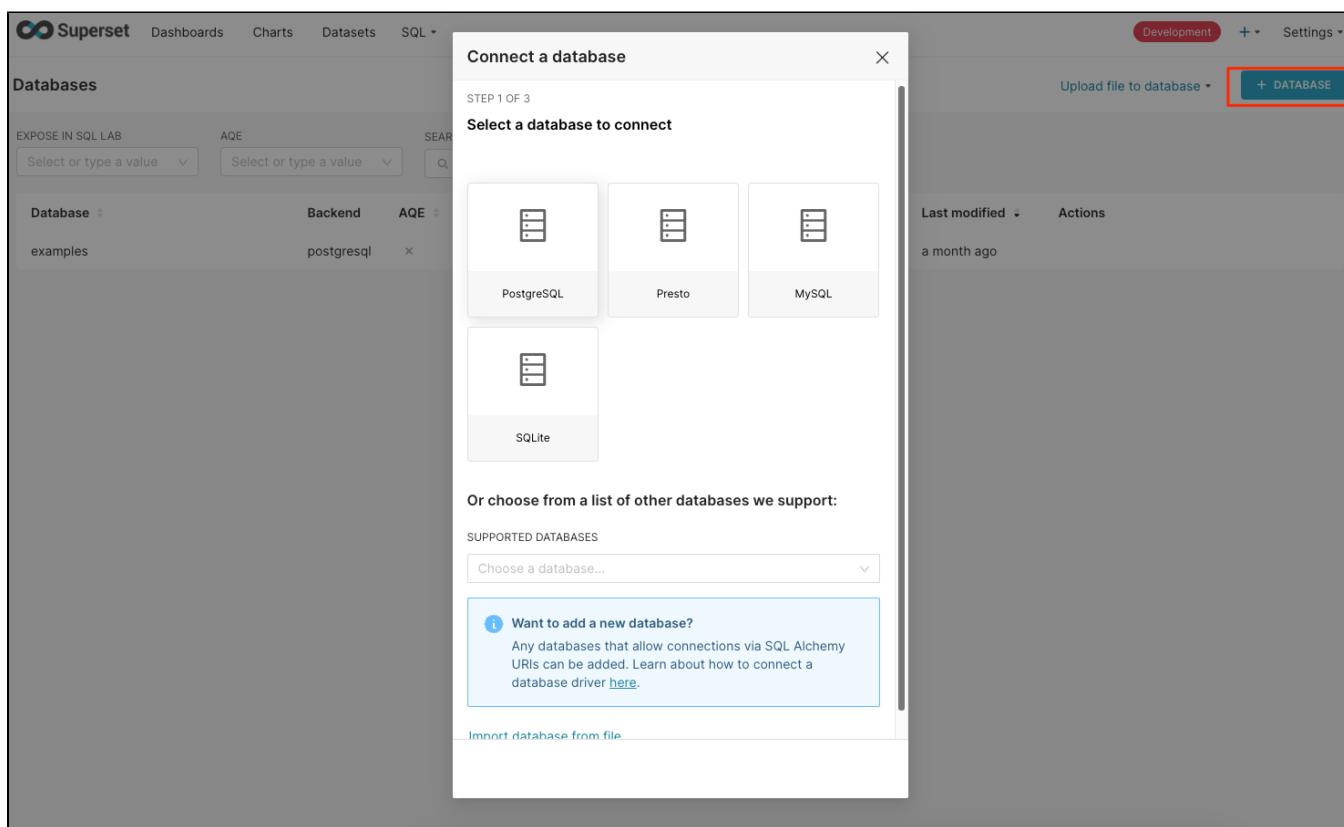

Figure 20: Apache Superset connect to a database

4. Fill in the details. Remember to use **host.docker.internal** as the host if you are running Superset in docker. [Source]

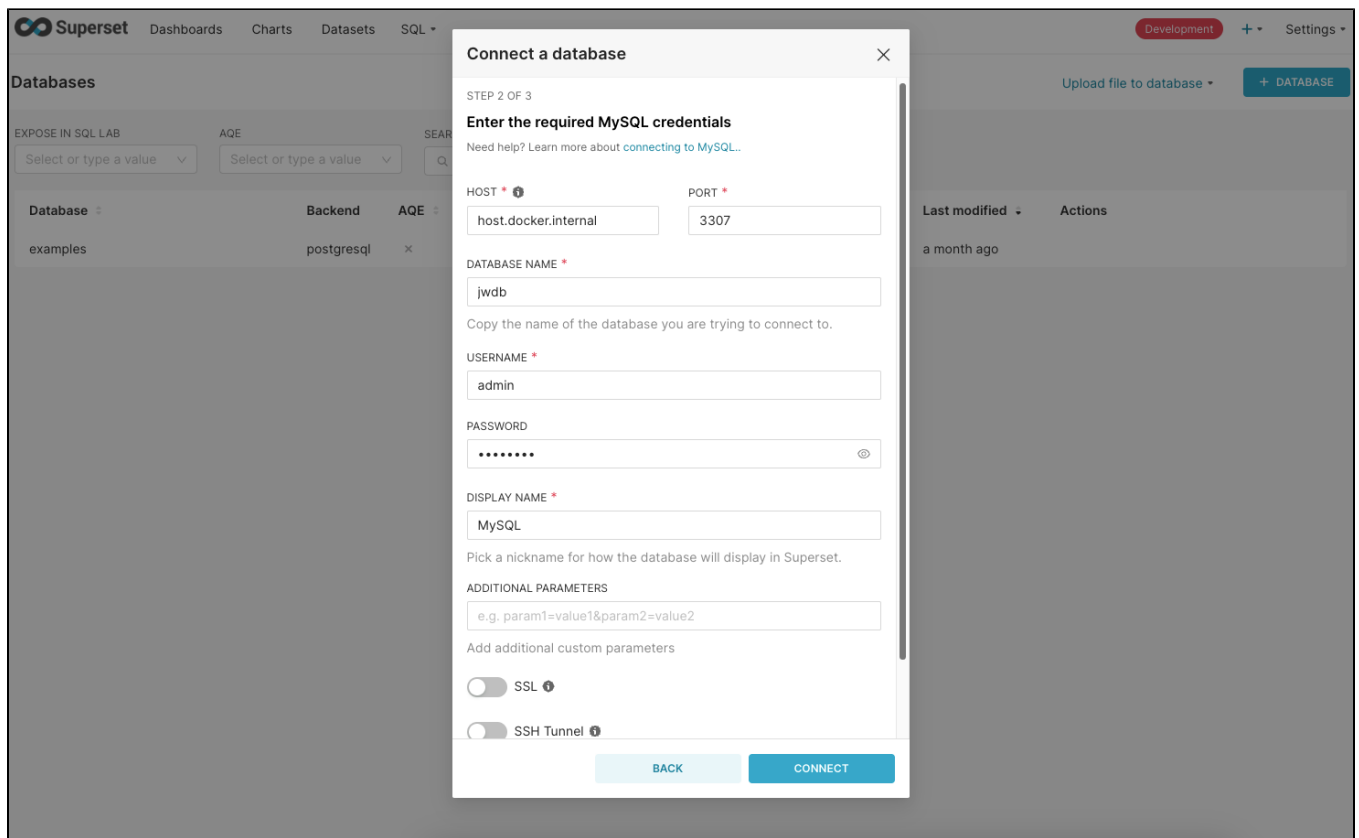

Figure 21: Apache Superset add database credentials

5. After the database is connected, click on **Create Dataset**.

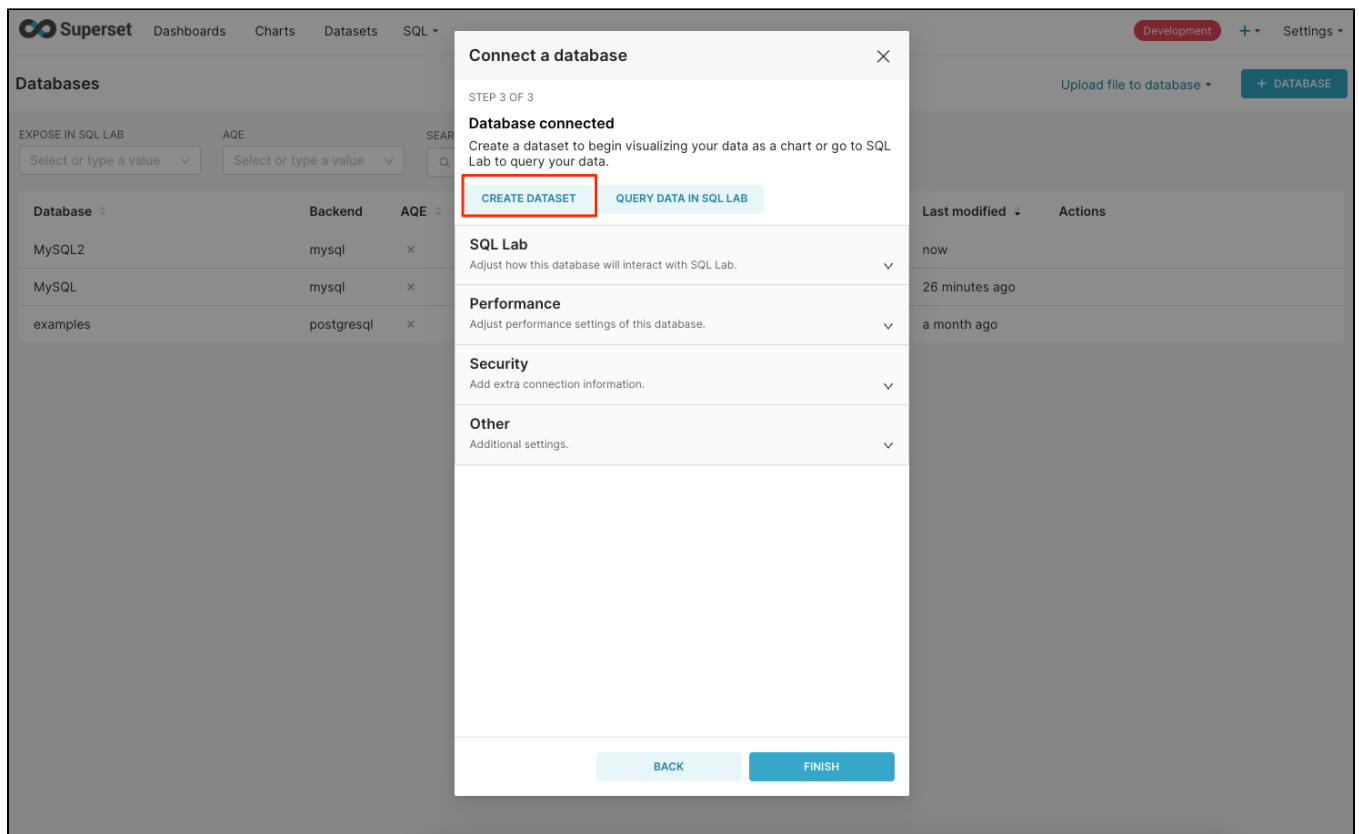

Figure 22: Apache Superset finish connecting to database

6. In the create new dataset page, click on the database that we connected earlier.

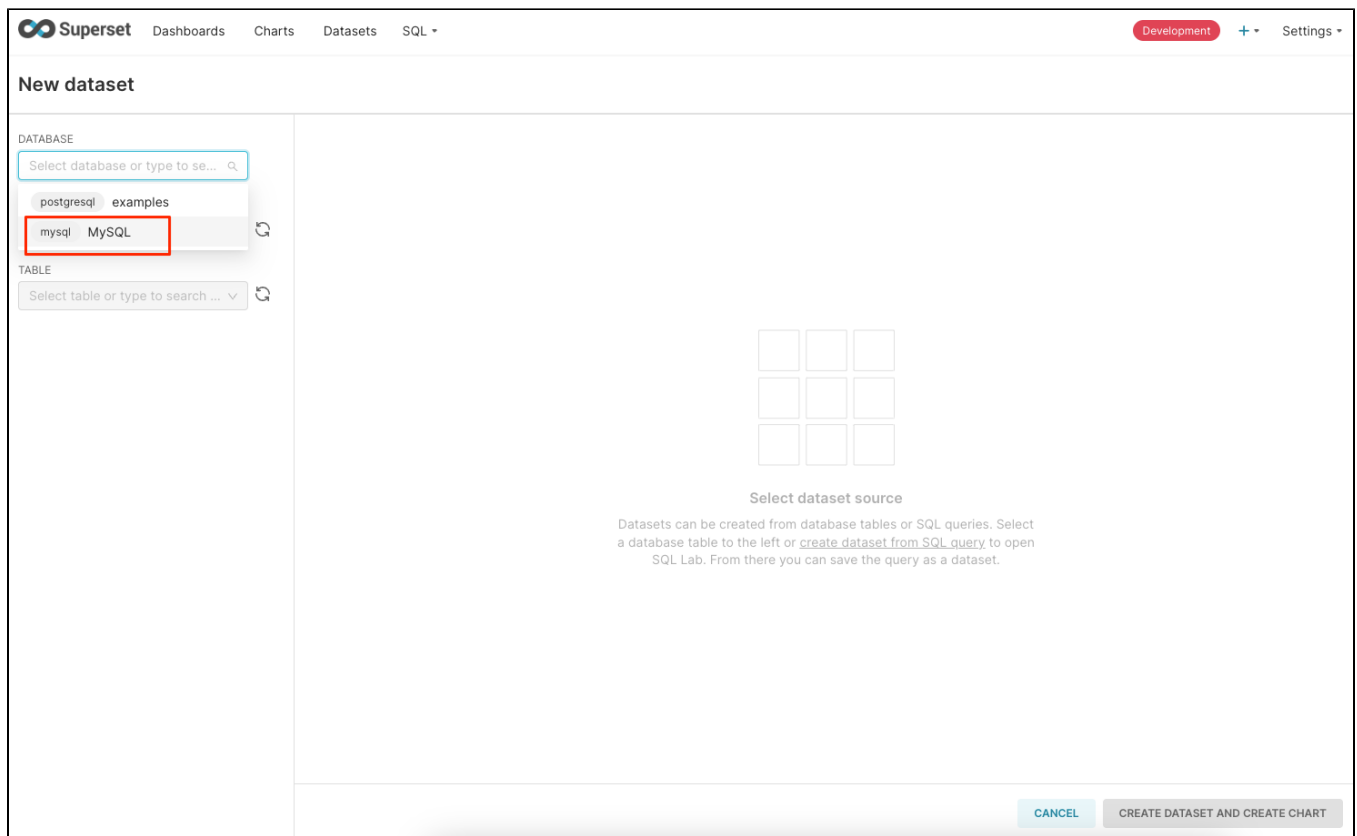

Figure 23: Apache Superset create dataset

7. If you have a database table in mind, you can skip this step. If not, create a form and CRUD in Joget and enter some records for the datalist.

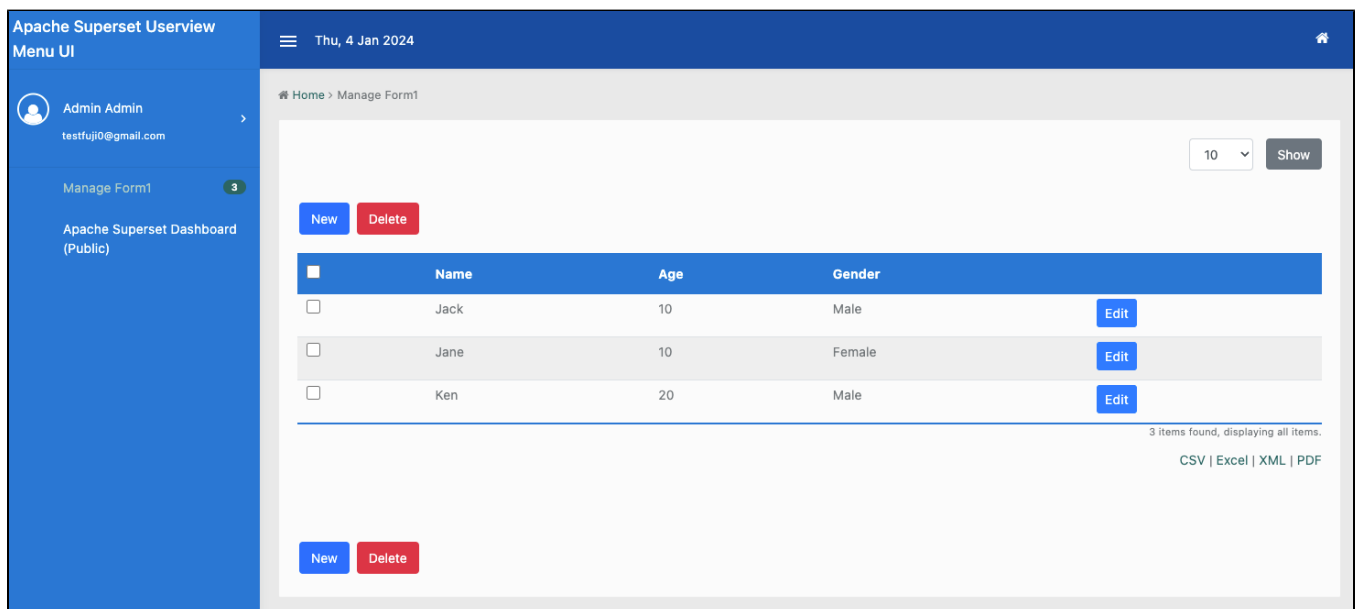

Figure 24: Joget add basic records for datalist

8. In the create new dataset page, select the table created. Now click on **Create Dataset and Create Chart**.

Superset

DashboardsChartsDatasetsSQL

Development+Settings

app\_fd\_asumsa\_form1

DATABASE

mysqlMySQL

SCHEMA

jwdb

TABLE

app\_fd\_asumsa\_form1

app\_fd\_asumsa\_form1

Table columns

Column Name	Datatype
id	VARCHAR
dateCreated	DATETIME
dateModified	DATETIME
createdBy	VARCHAR
createdByName	VARCHAR
modifiedBy	VARCHAR
modifiedByName	VARCHAR
c_gender	LONGTEXT
c_name	LONGTEXT
c_age	LONGTEXT

CANCEL

CREATE DATASET AND CREATE CHART

Figure 25: Apache Superset create dataset connect table

9. In the create new chart page, choose any desired charts. For this demo, we will use the **Bar Chart**.

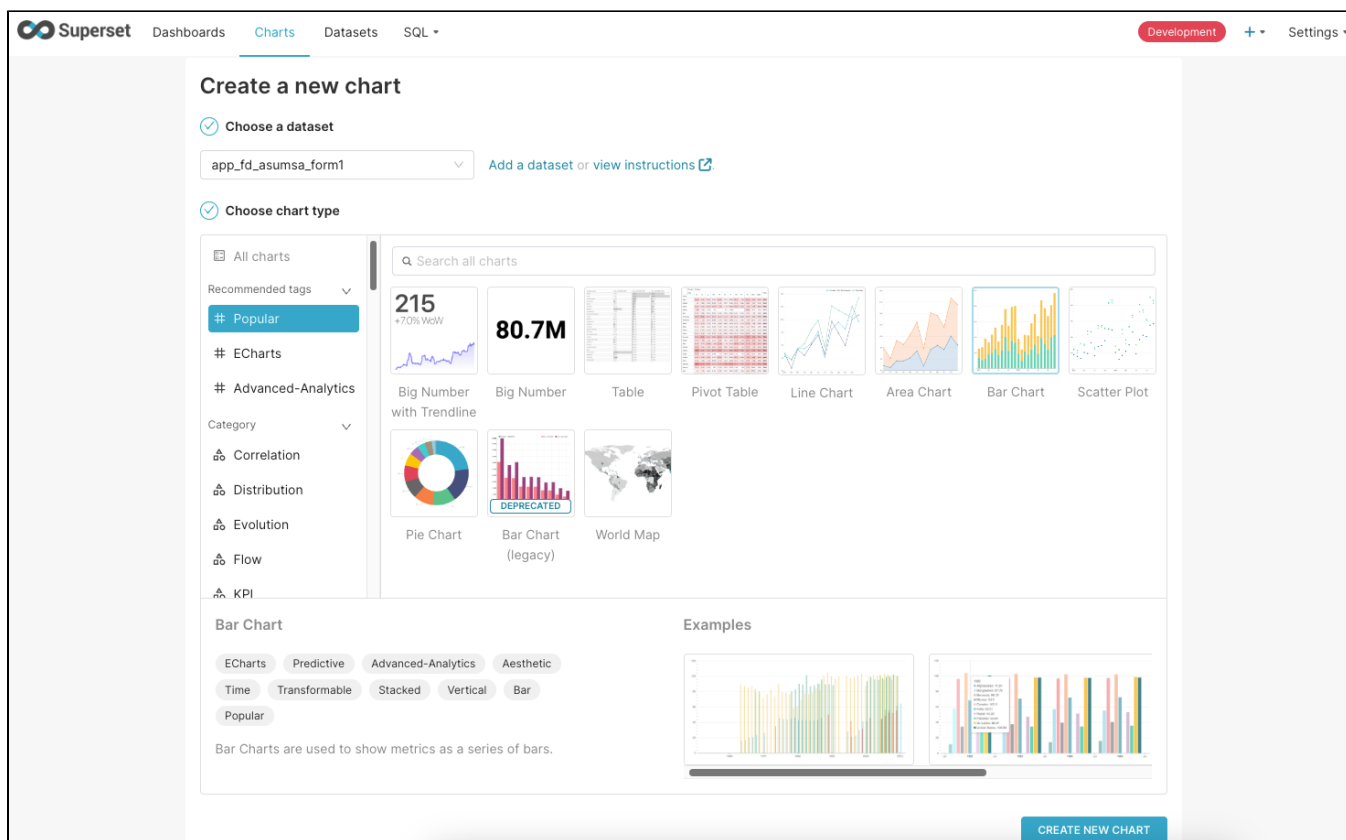

Figure 26: Apache Superset create new chart

10. Amend the chart to your needs and click Save.

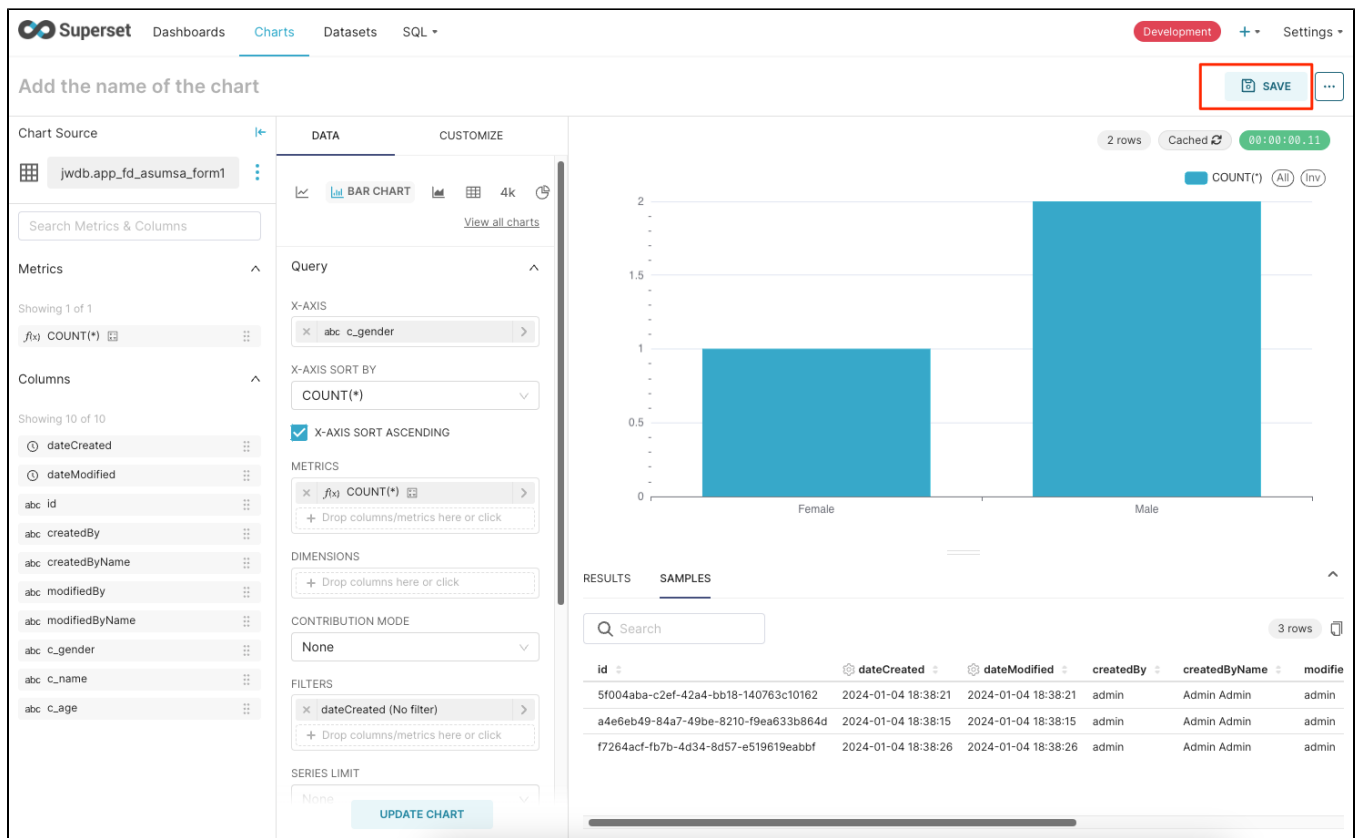

Figure 27: Apache Superset create new chart 2

11. Add a chart name and add the chart to a dashboard so that we can copy the link to Joget later.

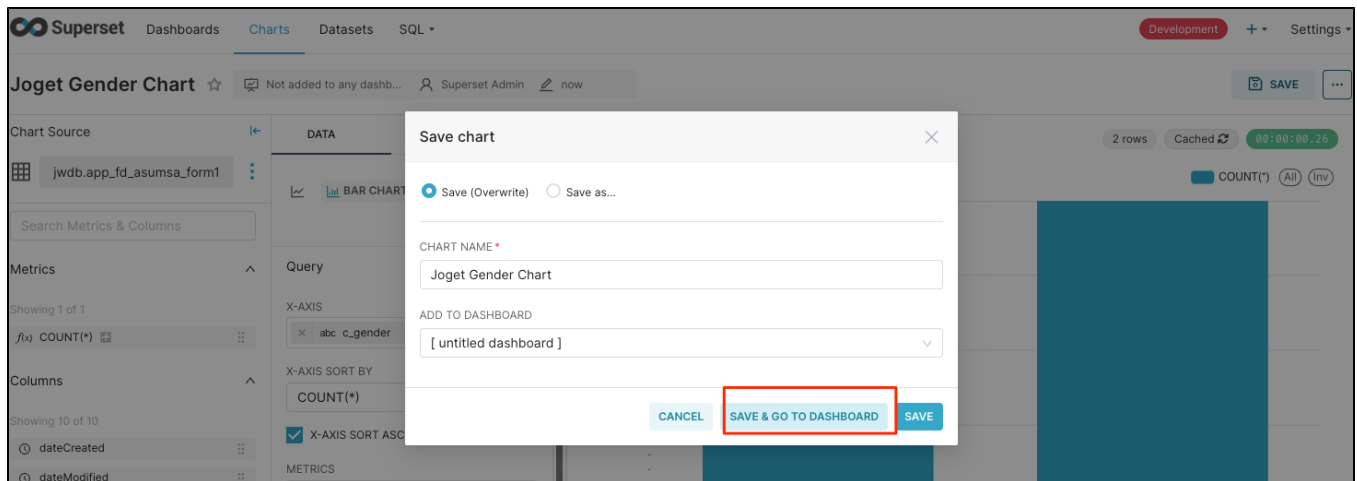

Figure 28: Apache Superset add chart to dashboard

12. Click on the ... > Share > Copy permalink to clipboard to copy the link.

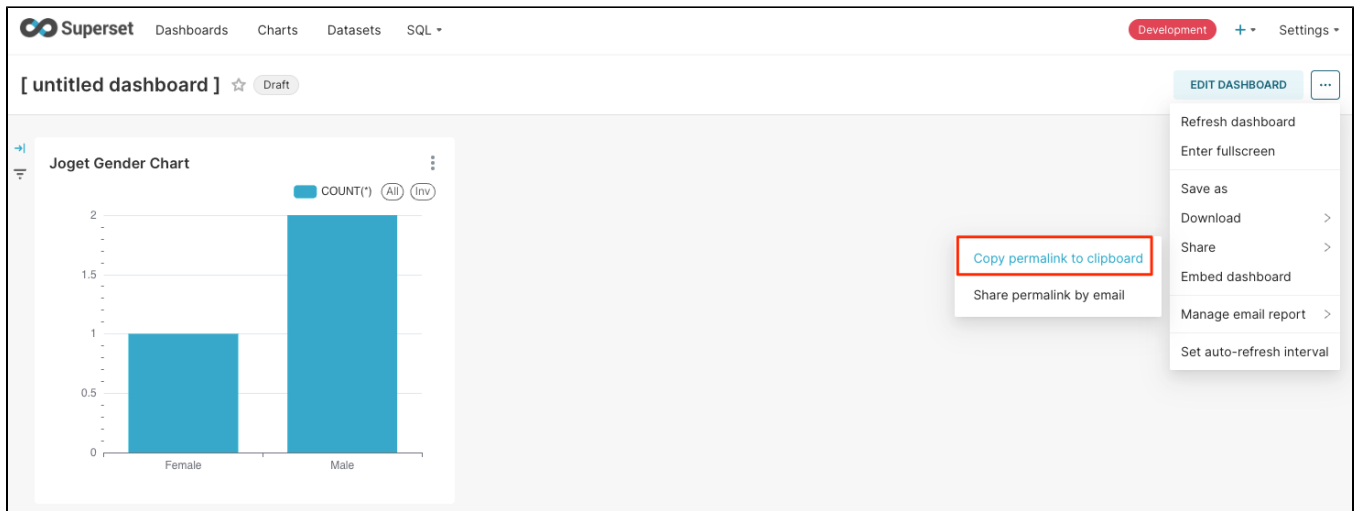

Figure 29: Apache Superset copy dashboard link

13. Paste the link in the Dashboard URL for Public. You can also copy the embed value to Protected dashboard as shown in [Protected Dashboard](#).

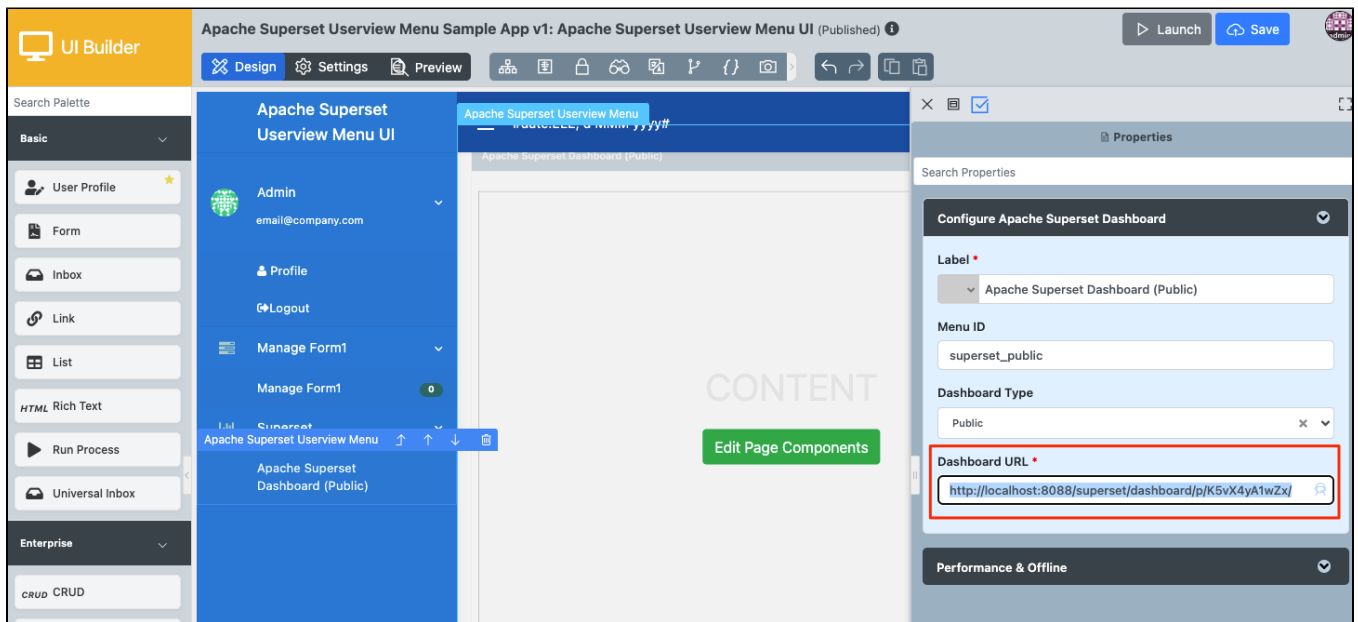

Figure 30: Joget paste dashboard link to Dashboard URL field

14. Now you can see the dashboard with Joget data shown in Superset.

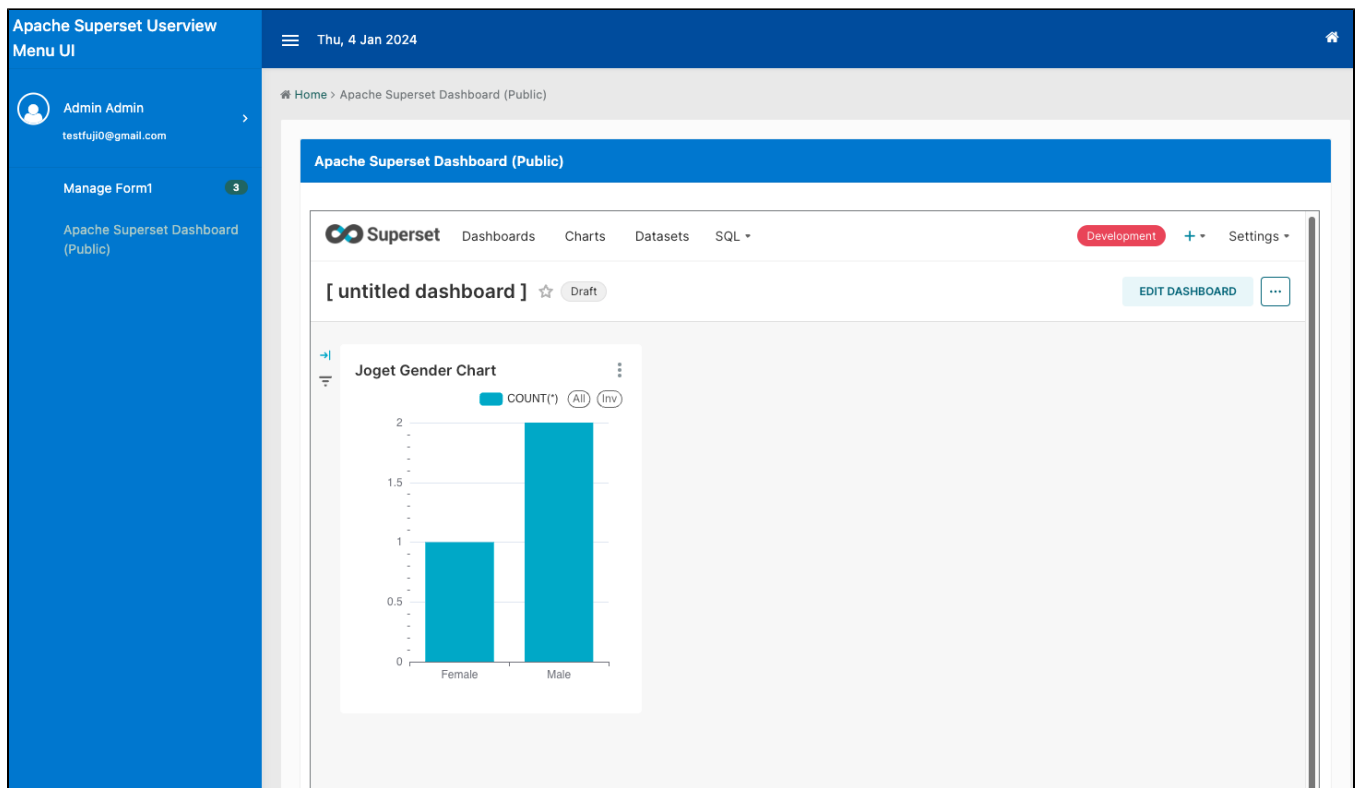

Figure 31: Joget view Apache Superset table with Joget data

## Apache Superset Userview Menu Properties

Configure Apache Superset Dashboard Menu

Figure 32: Plugin Configurations with no Dashboard Type

Configure Apache Superset Dashboard

Label \*

▼

Apache Superset Dashboard

Menu ID

Dashboard Type

Public

×

▼

Dashboard URL \*

http://localhost:8088/superset/dashboard/5/

Figure 33: Plugin Configurations with Public Dashboard Type

Configure Apache Superset Dashboard

Label

Apache Superset Dashboard

Menu ID

Dashboard Type

Protected

X

Apache Superset URL

http://localhost:8088

Superset Username

admin

Superset Password

.....

Dashboard Embed ID

7292e9bc-3e6e-4dd3-87a8-d249d640c055

Show Title

Yes

Show Tabs

Yes

Show Chart Controls

Yes

Show Filters

Yes

Figure 34: Plugin Configurations with Protected Dashboard Type

Name	Description
Label	Menu label. Mandatory field.

Menu ID	Menu element unique ID.
Dashboard Type	The type of dashboard that is shown to the user. <ul style="list-style-type: none"> <li>Public</li> <li>Protected</li> </ul>
Dashboard URL	This field is visible when "Dashboard Type" is public. Defines the entire URL of the dashboard.  Example: <a href="http://localhost:8088/superset/dashboard/5/">http://localhost:8088/superset/dashboard/5/</a> (Assuming your Apache Superset is running on default <a href="http://localhost:8088/">http://localhost:8088/</a> ).
Apache Superset URL	This field is visible when "Dashboard Type" is protected. Defines the domain running Apache Superset.  Example: <a href="http://localhost:8088">http://localhost:8088</a> (Assuming your Apache Superset is running on default <a href="http://localhost:8088/">http://localhost:8088/</a> )
Superset Username	This field is visible when "Dashboard Type" is protected. Superset username used to create guest token. Refer to <a href="#">Configure Superset User Role</a> . If you do not wish to create a new user, use the admin role.
Superset Password	This field is visible when "Dashboard Type" is protected. Superset user password used to create guest token.
Dashboard Embed ID	This field is visible when "Dashboard Type" is protected. Embed ID retrieved from Superset dashboard. Refer to <a href="#">Retrieve Superset Dashboard Embed ID</a> . When using this embedded mode, please refer to <a href="#">Configure Roles for Superset Dashboard Embedded Mode</a> to make sure you have the necessary roles to enable embedded mode.
Show Title	This option is visible when "Dashboard Type" is protected. Show or hide the title of the dashboard. <ul style="list-style-type: none"> <li>No</li> <li>Yes</li> </ul>
Show Tabs	This option is visible when "Dashboard Type" is protected. Show or hide the tabs of the dashboard. <ul style="list-style-type: none"> <li>No</li> <li>Yes</li> </ul>
Show Chart Controls	This option is visible when "Dashboard Type" is protected. Show or hide the chart controls of the dashboard. <ul style="list-style-type: none"> <li>No</li> <li>Yes</li> </ul>
Show Filters	This option is visible when "Dashboard Type" is protected. Show or hide the filter bar of the dashboard. <ul style="list-style-type: none"> <li>No</li> <li>Yes</li> </ul>

## Apache Superset Dashboard Configurations

Please navigate to the domain where your superset is hosted, if you follow the documentation in [Get Started -> Prerequisites / Assumptions](#), the default host location will be <http://localhost:8088/>.

### Configure All Dashboard to be Public

1. **Settings > List Roles > Edit Record** for "Public" role
2. Add Permissions:

- ☐ can read on Chart
- ☐ can read on Dataset
- ☐ can read on Dashboard
- ☐ can write on DashboardFilterStateRestApi
- ☐ can read on DashboardFilterStateRestApi
- ☐ can dashboard on Superset
- ☐ can explore json on Superset
- ☐ all datasource access on all\_datasource\_access
- ☐ all database access on all\_database\_access

And any other permissions if required.

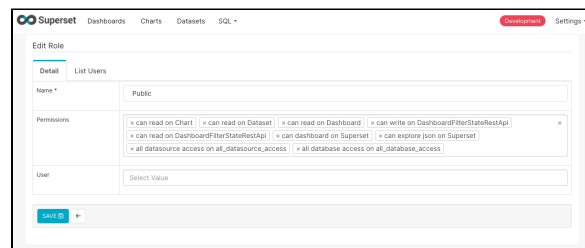

Figure 35: Edit Role for "Public"

## Configure Specific Dashboard to be Public

1. **Settings > List Roles > Edit Record** for "Public" role
2. Add Permissions:
  - can read on chart
  - can read on dataset
  - can read on Dashboard
  - can write on DashboardFilterStateRestApi
  - can read on DashboardFilterStateRestApi
  - can dashboard on Superset
  - can explore json on Superset
  - datasource access on [examples]
  - database access on [examples]

And any other permissions if required.

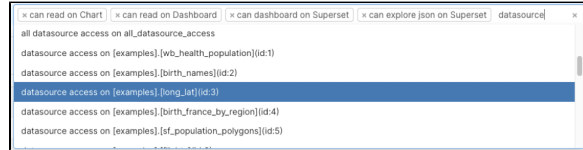

Figure 36: Permission "datasource access on [examples]"

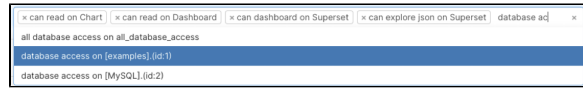

Figure 37: Permission "database access on [examples]"

## Configure Superset User Role

When "Dashboard Type" is protected, username and password is required. The user that is logged in needs to have the following roles: "can read on SecurityRestApi" and "can grant guest token on SecurityRestApi".

Create a new role (Figure 38):

1. **Settings > List Roles > Add a new record**
2. Add Permissions:
  - a. can read on SecurityRestApi
  - b. can grant guest token on SecurityRestApi

Create a new user (Figure 39):

1. **Settings > List Users > Add a new record**
2. Link Role (Role created in Figure 38)

To read more on roles, refer to Apache Superset Documentation on roles: [Apache Superset: Security > Provided Roles](#).

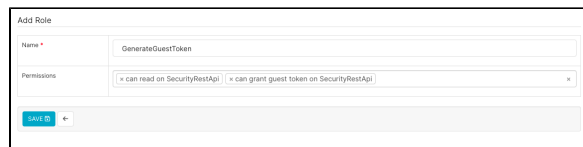

Figure 38: Add new role to generate guest token

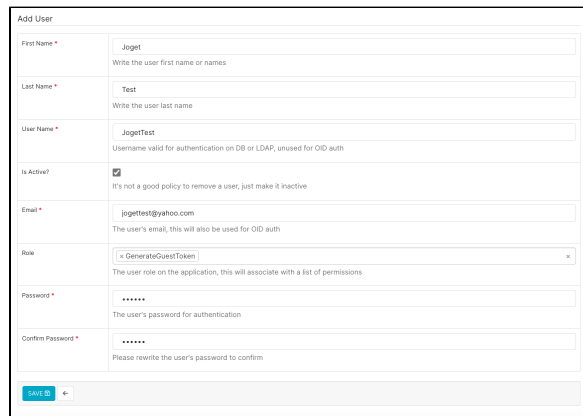

Figure 39: Add new user to generate guest token

## Configure Roles for Superset Dashboard Embedded Mode

When "Dashboard Type" is protected, we will need to use embedded mode to embed the dashboard. Under **Embedded config options** in `superset/superset/config.py`, the `GUEST_ROLE_NAME` role must have the following permissions configured:

- can read on Chart
- can read on Dataset
- can read on Dashboard
- can read on Database

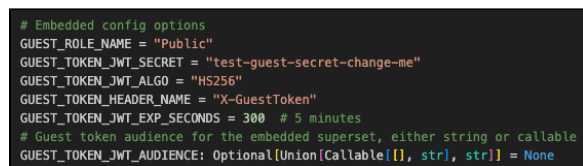

Figure 40: Default setting for Guest Role at Config.py for Superset

- can dashboard on Superset
- can explore json on Superset
- all database access on all\_database\_access

You can create a new role for this if you do not wish to use "Public" role. Refer to Figure 41 and Figure 42 for this.

Figure 41: New "EmbedRole" created with necessary permissions

```
# Embedded config options
GUEST_ROLE_NAME = "EmbedRole"
GUEST_TOKEN_JWT_SECRET = "test-guest-secret-change-me"
GUEST_TOKEN_JWT_ALGO = "HS256"
GUEST_TOKEN_HEADER_NAME = "X-GuestToken"
GUEST_TOKEN_JWT_EXP_SECONDS = 300 # 5 minutes
# Guest token audience for the embedded superset, either string or callable
GUEST_TOKEN_JWT_AUDIENCE: Callable[[], str] | str | None = None
```

Figure 42: EmbedRole as the new Guest Role at Config.py for Superset

### Retrieve Superset Dashboard Embed ID

1. At `superset/superset/config.py` for Superset, enable "EMBEDDED\_SUPERSET" to True.
2. Dashboards > any dashboard > Settings > Embed dashboard
3. Copy the embed ID

```
# Feature is under active development and breaking changes are expected
"DASHBOARD_NATIVE_FILTERS_SET": False, # deprecated
"DASHBOARD_FILTERS_EXPERIMENTAL": False, # deprecated
"DASHBOARD_VIRTUALIZATION": False,
"GLOBAL_ASYNC_QUERIES": False,
"VERSIONED_EXPORT": True,
"EMBEDDED_SUPERSET": True,
```

Figure 43: Enable Embedded\_Superset to True at Config.py for Superset

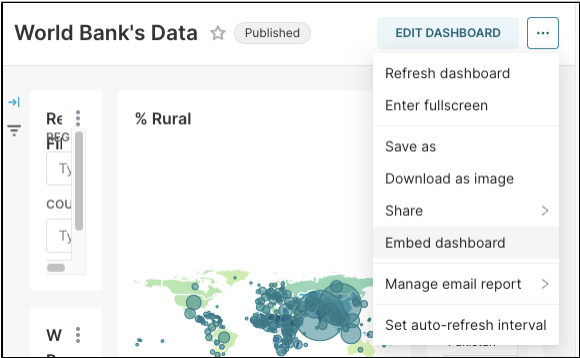

Figure 44: Embed dashboard option enabled after setting in Config.py

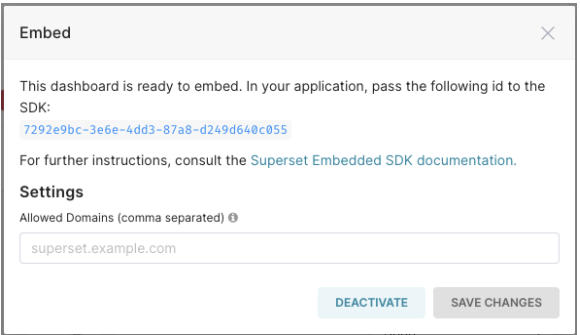

Figure 45: Embed ID in Embed dashboard

## Customising Options for Superset Dashboard before Render

- Show Title
- Show Tabs
- Show Chart Controls
- Show Filters

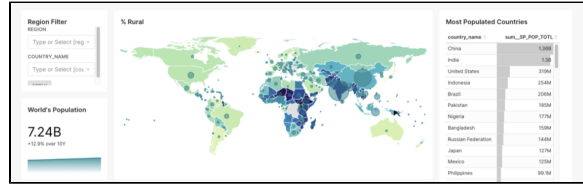

Figure 46: Original dashboard without customisation

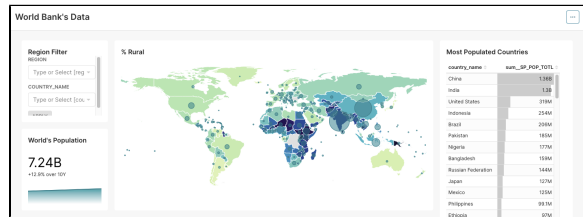

Figure 47: Show Title

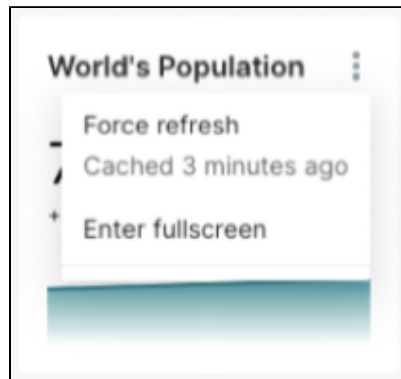

Figure 48: Show Chart Controls

## Disabling CSRF protection

1. If you face any CSRF errors, at `superset/superset/config.py` for Superset, modify `"WTF_CSRF_ENABLED"` to `False`. This will disable all CSRF protection.

```
# Flask-WTF flag for CSRF
WTF_CSRF_ENABLED = True

# Add endpoints that need to be exempt from CSRF protection
WTF_CSRF_EXEMPT_LIST = [
    "superset.views.core.log",
    "superset.views.core.explore_json",
    "superset.charts.data.api.data",
]
```

Figure 49: Disabling CSRF protection

## Disabling Talisman

1. If you still cannot load the Superset Dashboard in Joget, at `superset/superset/config.py` for Superset, try modifying `"TALISMAN_ENABLED"` to `False`.

```
# Do you want Talisman enabled?
TALISMAN_ENABLED = utils.cast_to_boolean(os.environ.get("TALISMAN_ENABLED", False))
```

Figure 50: Disabling Talisman

## Source Code and Plugin Download

1. Please visit <https://github.com/joetoss/superset-menu> for the plugin's source code.
2. You can find the latest release at <https://github.com/joetoss/superset-menu/releases>.
3. Upload the plugin to your Joget by navigating to **Settings > Manage Plugins > Upload Plugin** as admin.

## Related Links

- <https://github.com/joetoss/superset-menu>
- <https://github.com/joetoss/superset-menu/releases>
- <https://github.com/apache/superset/tree/master/superset-embedded-sdk>
- <https://superset.apache.org/docs/installation/installing-superset-using-docker-compose/>
- <https://superset.apache.org/docs/security/>